

We bring Lovely to life.

www.lovelysolarfans.com

‘ Effective From September 2025 Onwards ‘

**Lovely**<sup>®</sup>  
**SOLAR FAN**

*Heat ko kare Beat !*

A Brand Since **1999**

 [lovelysalesoffice@gmail.com](mailto:lovelysalesoffice@gmail.com)

 7017361406

Follow us :   

# About – Lovely Industries

In the year 1999, a passionate technocrat, Mr. S. K. Lovely, laid the foundation of what would one day become a trusted name in the world of energy-efficient fans. What began as a humble dream in a small town has now grown into a nationwide manufacturing brand known as Lovely Industries.

## ***A Journey of Innovation & Trust -***

Our story started with a simple belief: every family deserves comfort without compromising on affordability or energy consumption. With this vision, we introduced Solar DC Fans at a time when the concept was new to India. Step by step, project by project, and family by family, we became a part of millions of homes — from rural villages where electricity was scarce, to modern urban interiors where efficiency was valued. Over two decades later, that same belief still drives us. Only the scale has changed. From a small initiative, we have now built an organization that is admired for its innovation, durability, and reliability.

## ***From DC Fans to the Next Big Leap -***

Our expertise lies in DC Fans — products that combine low power consumption with high performance. Over time, we earned the trust of our customers by offering one of the widest ranges of DC Fans in India, designed for every budget and every application. But we did not stop there. With continuous innovation and an eye on the future, we are now stepping into the AC Fan segment, bringing the same promise of efficiency, affordability, and long-lasting performance that defines the Lovely brand.

## ***Where It All Happens -***

At our manufacturing facility in Village Karora, City Khurja, District Bulandshahr (Uttar Pradesh), every fan is born with precision and care. Equipped with a dedicated R&D lab, advanced machinery, and in-house capabilities like moulding, die-casting, and assembly, our factory is not just a workplace — it is the beating heart of our vision. Here, engineers and craftsmen work hand in hand, blending technology with creativity. Every process, every test, every check reflects our uncompromising commitment to quality. With a large production capacity, we are ready to meet bulk demands while keeping international standards in mind.

## ***Quality You Can Trust -***

When a fan carries the Lovely Industries name, it carries a promise — a promise of trust. With ISO and IEC certifications, our fans meet global benchmarks of safety and performance. For us, quality is not a department, it is a culture.

## ***Our Reach, Our Family -***

From small villages to bustling cities, from schools to offices, and from humble households to stylish modern interiors — our fans serve every corner of India. Our growing network of dealers and distributors ensures that the comfort of Lovely Industries reaches everyone, everywhere. And soon, we are preparing to take this comfort beyond borders, into the global market.

## ***Looking Towards Tomorrow -***

As we look ahead, our mission is crystal clear — to continue providing energy-efficient, sustainable, and affordable fans for every household in India and beyond. The future excites us, because it holds endless possibilities — new markets, new technologies, and new ways to make life more comfortable for millions of people.

# OUR INFRASTRUCTURE



*Powered by solar energy for sustainable manufacturing.*



*A collaborative workspace driving innovation and excellence.*



*High-precision rotor assembly for durable and efficient motors.*



*Perfect coil winding for energy-efficient and long-lasting fans.*

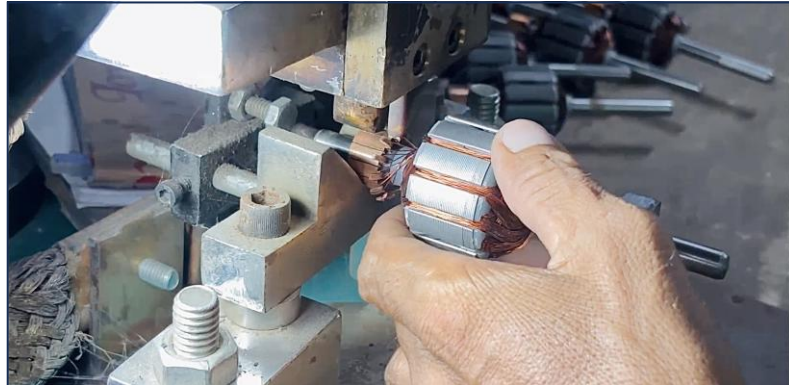

*Accurate, reliable soldering for stronger motor performance.*

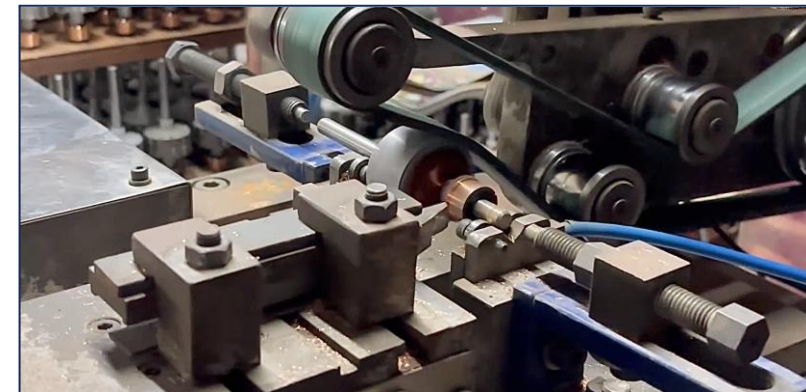

*Precision finishing for smoother and longer-lasting motors.*



*Rigorous testing for assured quality and reliability.*



*In-house moulding for consistent quality and durability.*



*Secure packaging to ensure safe product delivery.*

# Table Fan Series

**Lovely**<sup>®</sup>  
SOLAR FAN  
Heat ko Kare Beat!

"A **Lovely** Touch To Every Corner"



# Power : 6 Watt

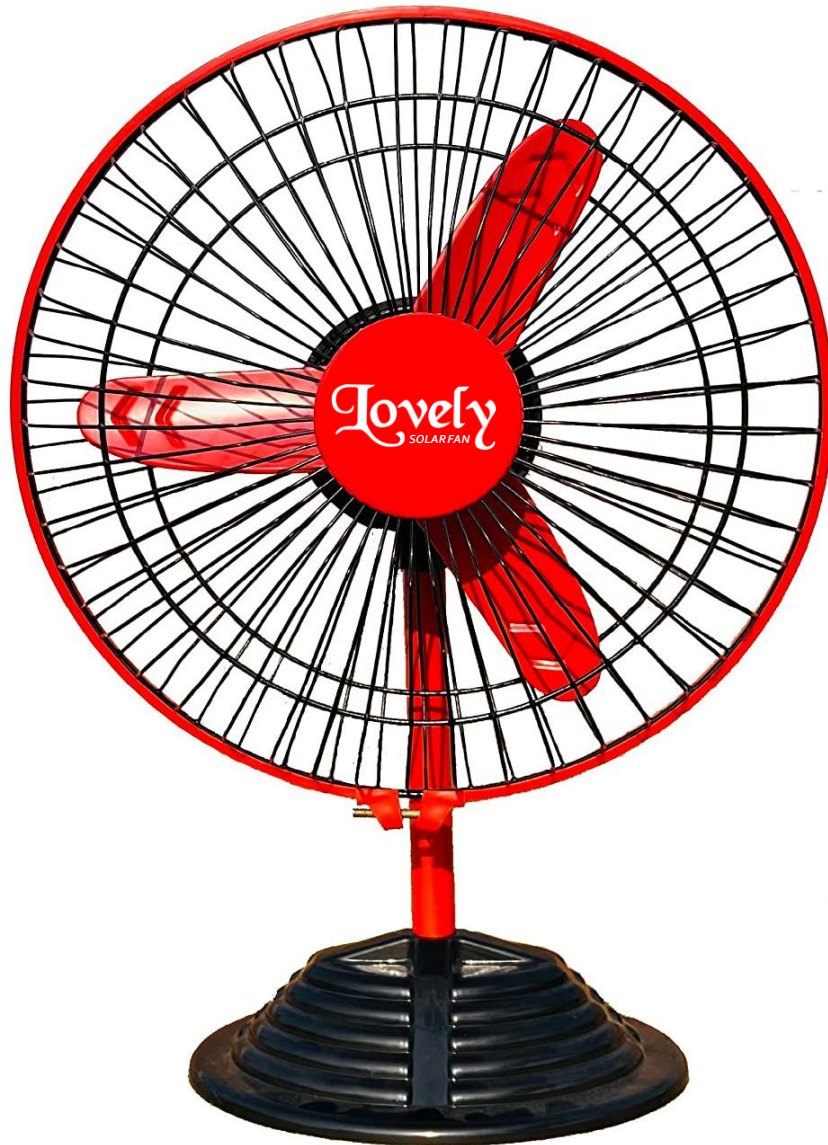

<b>Power</b>	<b>6 Watt</b>
<b>Voltage</b>	<b>12 Volt</b>
<b>Current</b>	<b>0.5 Amp.</b>
<b>RPM</b>	<b>2000</b>
<b>Speed No.</b>	<b>Single Speed</b>
<b>Blade Size</b>	<b>9 inch</b>
<b>Type of Motor</b>	<b>PMDC</b>
<b>Height</b>	<b>15 inch</b>



Low Power  
Consumption



Low Air  
Cutting Noise

High  
Air Thrust  
With



*Aerodynamically Designed Blades*

# Power : 24 Watt

<b>Power</b>	<b>24 Watt</b>
<b>Voltage</b>	<b>12 Volt</b>
<b>Current</b>	<b>2.0 Amp.</b>
<b>RPM</b>	<b>2300</b>
<b>Speed No.</b>	<b>Double Speed</b>
<b>Blade Size</b>	<b>12 inch</b>
<b>Type of Motor</b>	<b>PMDC</b>
<b>Height</b>	<b>17 inch</b>



Low Power  
Consumption



Low Air  
Cutting Noise

**High**  
Air Thrust  
With



*Aerodynamically Designed Blades*

# Power : 30 Watt

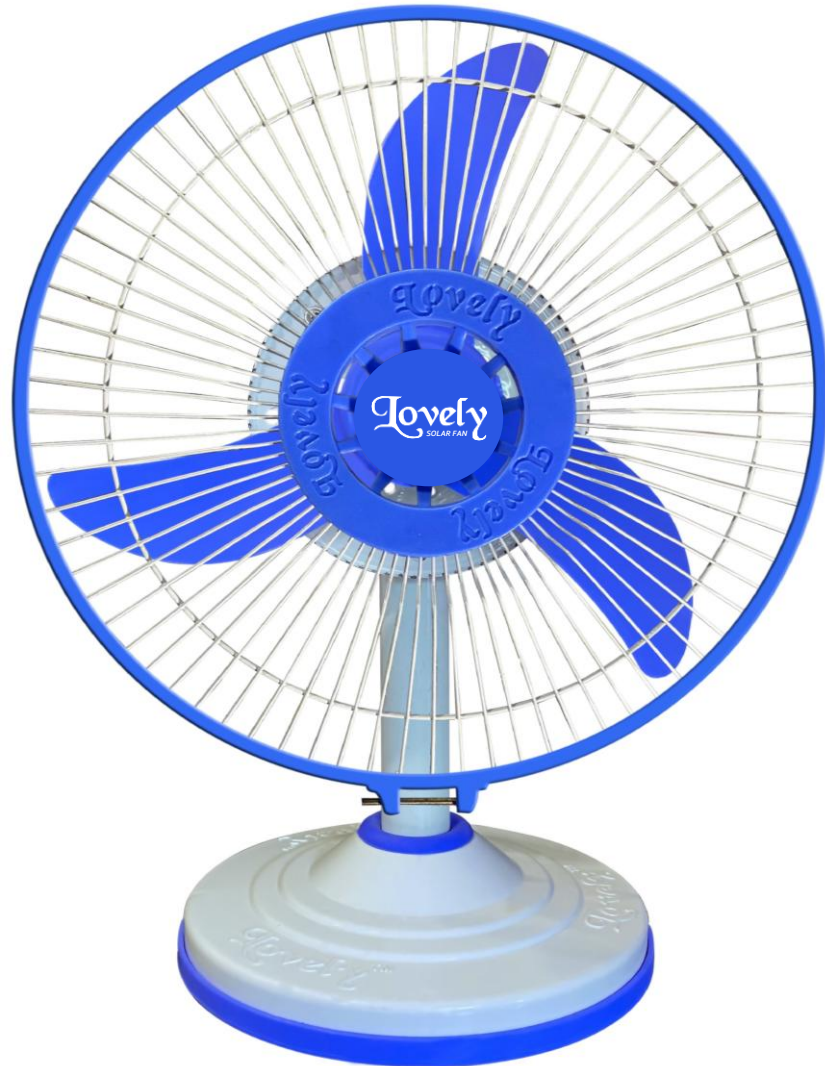

<b>Power</b>	<b>30 Watt</b>
<b>Voltage</b>	<b>12 Volt</b>
<b>Current</b>	<b>2.5 Amp.</b>
<b>RPM</b>	<b>2300</b>
<b>Speed No.</b>	<b>Double Speed</b>
<b>Blade Size</b>	<b>12 inch</b>
<b>Type of Motor</b>	<b>PMDC</b>
<b>Height</b>	<b>17 inch</b>



Low Power Consumption



Low Air Cutting Noise

High Air Thrust With



Aerodynamically Designed Blades

# Power : 36 Watt

<b>Power</b>	<b>36 Watt</b>
<b>Voltage</b>	<b>12 Volt</b>
<b>Current</b>	<b>3.0 Amp.</b>
<b>RPM</b>	<b>2400</b>
<b>Speed No.</b>	<b>Double Speed</b>
<b>Blade Size</b>	<b>12 inch</b>
<b>Type of Motor</b>	<b>PMDC</b>
<b>Height</b>	<b>17 inch</b>

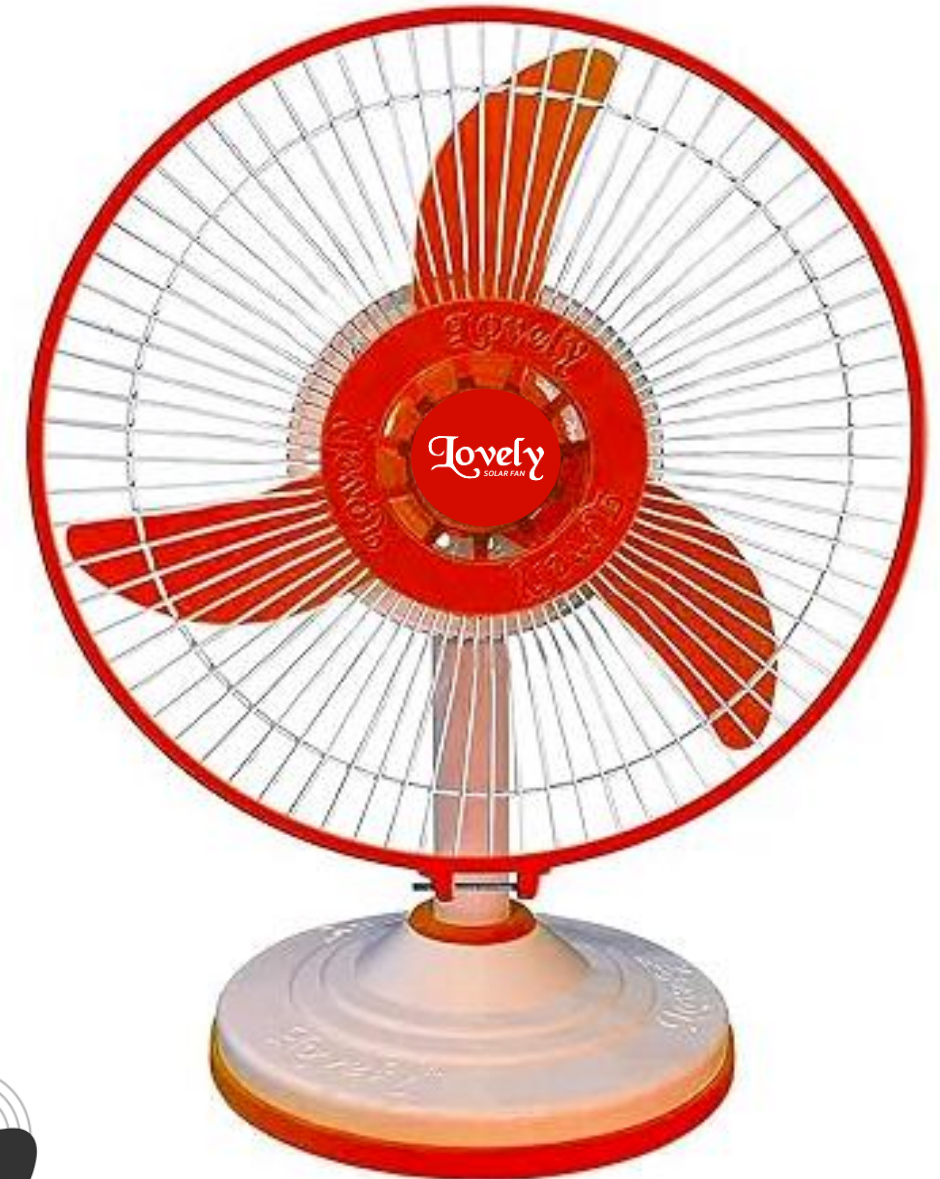

Low Power  
Consumption



Low Air  
Cutting Noise

High  
Air Thrust  
With



*Aerodynamically Designed Blades*

# Power : 48 Watt



<b>Power</b>	<b>48 Watt</b>
<b>Voltage</b>	<b>12 Volt</b>
<b>Current</b>	<b>4.0 Amp.</b>
<b>RPM</b>	<b>1900</b>
<b>Speed No.</b>	<b>Double Speed</b>
<b>Blade Size</b>	<b>16 inch</b>
<b>Type of Motor</b>	<b>PMDC</b>
<b>Height</b>	<b>32 inch</b>



Low Power  
Consumption



Low Air  
Cutting Noise

High  
Air Thrust  
With



*Aerodynamically Designed Blades*

# Power : 52 Watt

<b>Power</b>	<b>52 Watt</b>
<b>Voltage</b>	<b>12 Volt</b>
<b>Current</b>	<b>4.3 Amp.</b>
<b>RPM</b>	<b>2000</b>
<b>Speed No.</b>	<b>Double Speed</b>
<b>Blade Size</b>	<b>16 inch</b>
<b>Type of Motor</b>	<b>PMDC</b>
<b>Height</b>	<b>32 inch</b>



Low Power  
Consumption



Low Air  
Cutting Noise

**High**  
Air Thrust  
With



*Aerodynamically Designed Blades*

“Built for Performance,  
Designed to be **Lovely**”



*Pedestal Fan Series*

# Power : 24 Watt

<b>Power</b>	<b>24 Watt</b>
<b>Voltage</b>	<b>12 Volt</b>
<b>Current</b>	<b>2.0 Amp.</b>
<b>RPM</b>	<b>2300</b>
<b>Speed No.</b>	<b>Double</b>
<b>Blade Size</b>	<b>12 inch</b>
<b>Type of Motor</b>	<b>PMDC</b>
<b>Height</b>	<b>Min 28", Max 39"</b>



**Low Power  
Consumption**



**Low Air  
Cutting Noise**

**High  
Air Thrust  
With**

*Aerodynamically Designed Blades*



# Power : 30 Watt



<b>Power</b>	<b>30 Watt</b>
<b>Voltage</b>	<b>12 Volt</b>
<b>Current</b>	<b>2.5 Amp.</b>
<b>RPM</b>	<b>2300</b>
<b>Speed No.</b>	<b>Double</b>
<b>Blade Size</b>	<b>12 inch</b>
<b>Type of Motor</b>	<b>PMDC</b>
<b>Height</b>	<b>Min 28", Max 39"</b>



**Low Power  
Consumption**



**Low Air  
Cutting Noise**

**High  
Air Thrust  
With**



**Aerodynamically Designed Blades**

# Power : 36 Watt

<b>Power</b>	<b>36 Watt</b>
<b>Voltage</b>	<b>12 Volt</b>
<b>Current</b>	<b>3.0 Amp.</b>
<b>RPM</b>	<b>2400</b>
<b>Speed No.</b>	<b>Double</b>
<b>Blade Size</b>	<b>12 inch</b>
<b>Type of Motor</b>	<b>PMDC</b>
<b>Height</b>	<b>Min 28", Max 39"</b>



**Low Power  
Consumption**



**Low Air  
Cutting Noise**

**High  
Air Thrust  
With**



**Aerodynamically Designed Blades**

# Power : 48 Watt



<b>Power</b>	<b>48 Watt</b>
<b>Voltage</b>	<b>12 Volt</b>
<b>Current</b>	<b>4.0 Amp.</b>
<b>RPM</b>	<b>1900</b>
<b>Speed No.</b>	<b>Double Speed</b>
<b>Blade Size</b>	<b>16 inch</b>
<b>Type of Motor</b>	<b>PMDC</b>
<b>Height</b>	<b>Min 37", Max 47"</b>



**Low Power  
Consumption**



**Low Air  
Cutting Noise**

**High  
Air Thrust  
With**



**Aerodynamically Designed Blades**

# Power : 52 Watt

<b>Power</b>	<b>52 Watt</b>
<b>Voltage</b>	<b>12 Volt</b>
<b>Current</b>	<b>4.5 Amp.</b>
<b>RPM</b>	<b>2100</b>
<b>Speed No.</b>	<b>Double Speed</b>
<b>Blade Size</b>	<b>16 inch</b>
<b>Type of Motor</b>	<b>PMDC</b>
<b>Height</b>	<b>Min 37", Max 47"</b>



**Low Power  
Consumption**



**Low Air  
Cutting Noise**

**High**

**Air Thrust  
With**

**Aerodynamically Designed Blades**



**Lovely**<sup>®</sup>  
SOLAR FAN  
Heat ko Kare Beat!



“Make Every Room  
Feel **Lovely**”



# Model: BLDC Ceiling Fan

## Power: 24 Watt



<b>Power</b>	<b>24 Watt</b>
<b>Voltage</b>	<b>12 Volt</b>
<b>Current</b>	<b>2.0 Amp.</b>
<b>RPM</b>	<b>340</b>
<b>Blade Size</b>	<b>48 inch</b>
<b>Type of Motor</b>	<b>BLDC</b>

# Model: Exhaust 8"

<b>Power</b>	<b>24 Watt</b>
<b>Voltage</b>	<b>12 Volt</b>
<b>Current</b>	<b>2 Amp.</b>
<b>Speed No.</b>	<b>Single Speed</b>
<b>Blade Size</b>	<b>8 inch</b>
<b>Type of Motor</b>	<b>PMDC</b>



Low Power  
Consumption



Low Air  
Cutting Noise

**High**

Air Thrust  
With

*Aerodynamically Designed Blades*



# Model: Exhaust 10"



**Power**

**36 Watt**

**Voltage**

**12 Volt**

**Current**

**3 Amp.**

**Speed No.**

**Single Speed**

**Blade Size**

**10 inch**

**Type of Motor**

**PMDC**



**Low Power  
Consumption**



**Low Air  
Cutting Noise**

**High  
Air Thrust  
With**



***Aerodynamically Designed Blades***

**Lovely**  
Exhaust Fan  
10" x 10" x 1.5"  
12VDC  
36W  
3A  
1500 RPM  
Model - 10" 36W  
Model - 10" 3A

# 24 Watt Motor

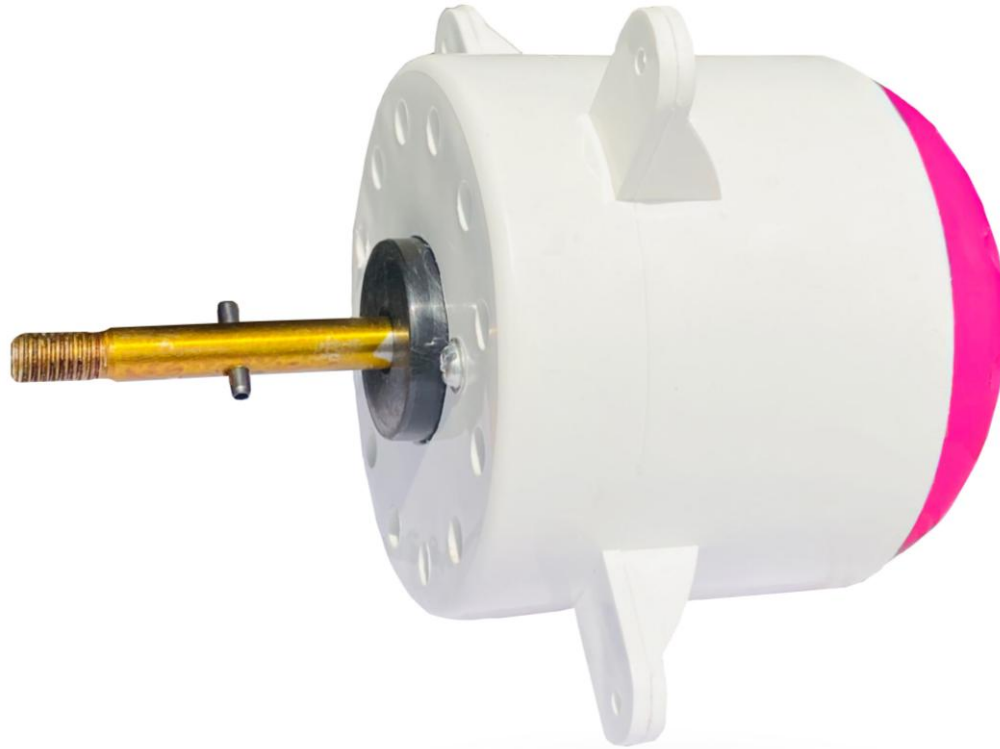

<b>Power</b>	<b>24 Watt</b>
<b>Voltage</b>	<b>12 Volt</b>
<b>Current</b>	<b>2 Amp.</b>
<b>RPM</b>	<b>2300</b>
<b>Speed No.</b>	<b>Single Speed</b>
<b>Blade Size (Recommend)</b>	<b>12 inch</b>
<b>Type of Motor</b>	<b>PMDC</b>

# 36 Watt Motor

<b>Power</b>	<b>36 Watt</b>
<b>Voltage</b>	<b>12 Volt</b>
<b>Current</b>	<b>3 Amp.</b>
<b>RPM</b>	<b>2400</b>
<b>Speed No.</b>	<b>Single Speed</b>
<b>Blade Size (Recommend)</b>	<b>12 inch</b>
<b>Type of Motor</b>	<b>PMDC</b>



# 48 Watt Motor

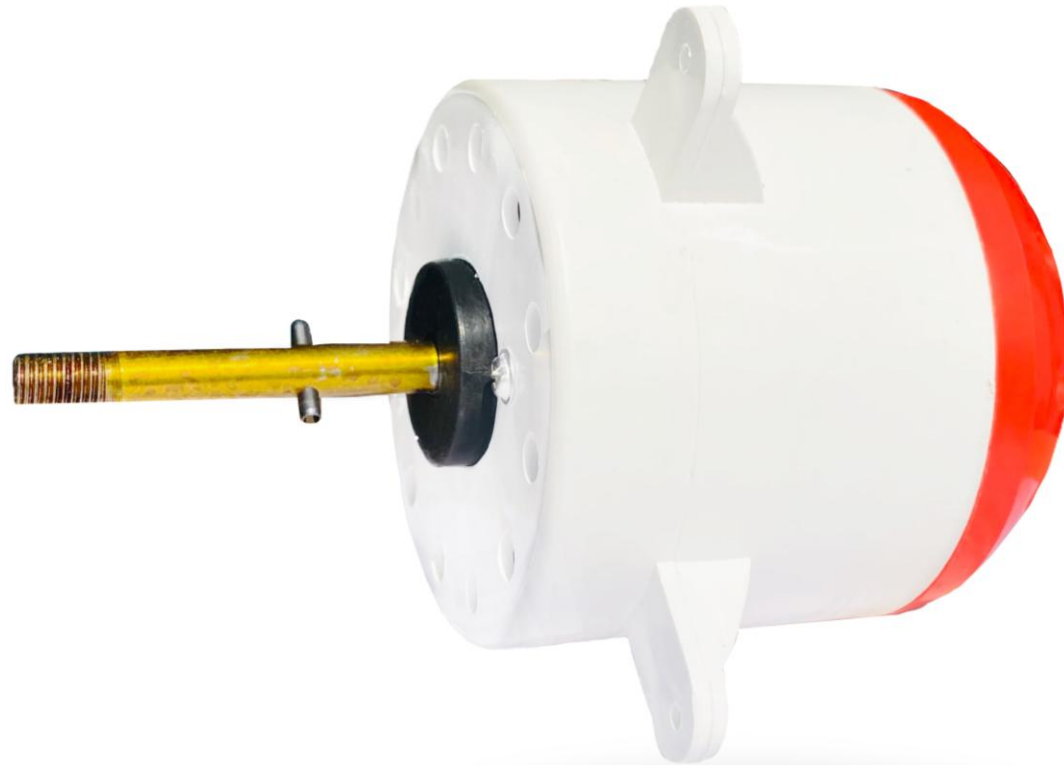

<b>Power</b>	<b>48 Watt</b>
<b>Voltage</b>	<b>12 Volt</b>
<b>Current</b>	<b>4.0 Amp.</b>
<b>RPM</b>	<b>1900</b>
<b>Speed No.</b>	<b>Single Speed</b>
<b>Blade Size (Recommend)</b>	<b>16 inch</b>
<b>Type of Motor</b>	<b>PMDC</b>

# DC Motor

Power:

24 / 36 / 48 Watt



<i>Terms :</i>	For :		
	24 Watt Motor	36 Watt Motor	48 Watt Motor
<b>Power</b>	<b>24</b>	<b>36</b>	<b>48</b>
<b>Current</b>	<b>2.0</b>	<b>3.0</b>	<b>4.0</b>
<b>RPM</b>	<b>2300</b>	<b>2400</b>	<b>1900</b>
<b>Speed No.</b>	<b>Single</b>	<b>Single</b>	<b>Single</b>
<b>Type of Motor</b>	<b>PMDC</b>	<b>PMDC</b>	<b>PMDC</b>

INTITUTIVE RANGE  
OF DC PRODUCTS  
FROM LOVELY



**Lovely**<sup>®</sup>  
SOLAR FAN



Fans | Motors | Coolers

**Lovely Industries**

VPO Karora, Near PCS School, Dist. Bulandshahr, UP, 203129, IN

Website: [www.lovelysolarfans.com](http://www.lovelysolarfans.com)

 [lovelysalesoffice@gmail.com](mailto:lovelysalesoffice@gmail.com)

 7017361406

Follow us :



[instagram.com/lovelysolarfan/](https://www.instagram.com/lovelysolarfan/)



[facebook.com/lovelysolarfanofficial/](https://www.facebook.com/lovelysolarfanofficial/)



[youtube.com/c/lovelysolarfan/](https://www.youtube.com/c/lovelysolarfan/)